

**SOUTH FLORIDA DANCE COMPANY  
REGISTRATION FORM 2021-2022**

529 NW Prima Vista Blvd., Suite 309 Port St. Lucie, FL 34983 Telephone (772) 336-1450 Fax (772) 336-1477  
[www.southfloridadance.com](http://www.southfloridadance.com) [office@southfloridadance.com](mailto:office@southfloridadance.com)

**STUDENT(S) ENROLLING:**

1. First Name \_\_\_\_\_ LastName \_\_\_\_\_ DOB \_\_\_\_\_ Sex: \_\_\_\_\_ Grade: \_\_\_\_\_

Class names registering for: \_\_\_\_\_  
\_\_\_\_\_  
\_\_\_\_\_

\*\*Any Medical Condition: \_\_\_\_\_

2. First Name \_\_\_\_\_ LastName \_\_\_\_\_ DOB \_\_\_\_\_ Sex: \_\_\_\_\_ Grade: \_\_\_\_\_

Class names registering for: \_\_\_\_\_  
\_\_\_\_\_  
\_\_\_\_\_

\*\*Any Medical Condition: \_\_\_\_\_

3. First Name \_\_\_\_\_ LastName \_\_\_\_\_ DOB \_\_\_\_\_ Sex: \_\_\_\_\_ Grade: \_\_\_\_\_

Class names registering for: \_\_\_\_\_  
\_\_\_\_\_  
\_\_\_\_\_

\*\*Any Medical Condition: \_\_\_\_\_

**PARENT/GUARDIAN INFORMATION: (PLEASE PRINT NEATLY)**

(Last) \_\_\_\_\_ (First) \_\_\_\_\_

Home Address: \_\_\_\_\_ City \_\_\_\_\_ State \_\_\_\_\_ Zip \_\_\_\_\_

Phone: (Home) \_\_\_\_\_ (Work) \_\_\_\_\_ (Cell) \_\_\_\_\_

(E-mail) \_\_\_\_\_

\*\*Alternate Emergency Contact: \_\_\_\_\_ (phone) \_\_\_\_\_

**\*\*Office use Only Please do not fill out this box\*\***

Total Hours: \_\_\_\_\_ Monthly Tuition: \_\_\_\_\_ Yearly Total: \_\_\_\_\_

(-) Promotional/Family Discount: \_\_\_\_\_ % Type of discount \_\_\_\_\_

(+) Registration Fee: 45 Total: \_\_\_\_\_ Down payment: \_\_\_\_\_ Balance Due: \_\_\_\_\_

\*I understand that tuition must be paid in monthly installments due the 1<sup>st</sup> of every month by Direct Withdrawal from my account stated below. I authorize South Florida Dance Co. Inc. to debit my account every calendar month until I finish or discontinue my classes. (Visa, Master Card, or Discover)

\_\_\_\_\_  
**Parent or Student Signature (if student is over 18)**

\_\_\_\_\_  
**Date**

Billing information:(Last)\_\_\_\_\_ (First)\_\_\_\_\_

Billing Address:\_\_\_\_\_ City\_\_\_\_\_ State\_\_\_\_\_ Zip\_\_\_\_\_

Phone: (Home)\_\_\_\_\_ (Work)\_\_\_\_\_ (Cell)\_\_\_\_\_

Card Number \_\_\_\_\_ Exp date:\_\_\_\_\_

***Please read and initial***

\_\_\_\_\_ I acknowledge to have read the terms of this agreement in its entirety. I understand that under the terms of this agreement, the Dance Studio obligates itself to furnish the student with competent instruction and suitable facilities for teaching lessons. All class sessions are supervised by qualified personnel trained in the procedures and traditions of dance instruction.

\_\_\_\_\_ Student(s) hereby represent that he/she is physically able to take the prescribed course of instruction.

\_\_\_\_\_ I understand that tuition is to be paid in the specified installments listed on page 2 of this form and is not affected by lesson schedule and/or attendance.

\_\_\_\_\_ I acknowledge that **SFDC** is not responsible for any injuries a pupil may receive while on the premises. Each student assumes the risk involved in participating in any Dance related classes or performances. I release the school, its staff members, and any fellow students from any liabilities resulting from any personal injury and/or loss of personal property. I hereby agree to all terms and conditions of the liability waiver.

\_\_\_\_\_ I will faithfully comply with all rules and regulations of South Florida Dance Company facility. I further understand that failure to complete the lessons does not relieve me of my obligation to pay the tuition in full. I also agree that no tuition will be returned to a student for any reason.

\_\_\_\_\_ **I understand it is my responsibility to stay up to date on parent information, through email, Facebook, and BAND. Throughout the year SFDC will send important information regarding performances, events, parent updates etc...**

\_\_\_\_\_ I authorize South Florida Dance Co. to debit my account/credit card automatically on behalf of South Florida Dance Company operated by South Florida Dance Company Inc. for purposes of collection and distribution in accordance with my agreement with South Florida Dance Company. The information I have provided to the school and South Florida Dance Co. is true and correct to the best of my knowledge. I further certify that the bank account I will be using fully complies with the provisions of the US law.

\_\_\_\_\_ I agree to pay the facility for the instructional services rendered the fee listed above, payable in installations as agreed. I understand that my account will be debited on the day and in the amount agreed to with the school. **Note: a \$15.00 late charge will be assessed for any accounts that are 10 days past due.**

\_\_\_\_\_ All parents and students will always conduct themselves in the utmost appropriate manner, including performances and events outside of the Facility, representing South Florida Dance Company. We reserve the right to forfeit this agreement and to remove a student from our studio for any actions we deem as misconduct and/or inappropriate by the student, family member, or friend of the student.

\_\_\_\_\_ I understand that the tuition in this agreement is a monthly tuition. Costume fees, tickets, photography packages, DVD's, performance fees etc.... are NOT included in the tuition.

\_\_\_\_\_ There are No refunds at any time, including missed classes for personal reasons, inclement weather or acts of God. I understand that if St. Lucie County Schools are closed due to inclement weather all classes will be canceled for that day as well. However, your account may be frozen due to a doctor documented medical excuse. These will be dealt with on an individual basis and are at the discretion of the executive Director.

\_\_\_\_\_ **SFDC will be videotaping and/or taking photographs of our students in class, special events and performances. We would like your permission to use these photographs for publicity purposes, and to show you and the community organizations some of the programs at SFDC.**

**If for any reason my child withdrawals from SFDC all future payments will be terminated. There is NO cancellation Fee.**

\_\_\_\_\_  
**Parent or Student Signature (if student is over 18)**

\_\_\_\_\_  
**Date**

\_\_\_\_\_  
**Printed Name**



## Policies and Guidelines

- Students are to be in proper dress code during all classes and rehearsals. Students not in proper dress and hair will NOT be permitted to take class/rehearse.
- Cellphones are to be silenced and put away while in the studio rooms. No phone calls, recording videos, picture taking, or social media during class time or in the dressing room.
- Food and drink are prohibited in the studio rooms. No eating or drinking in the studio rooms, bottled water only, no exceptions. Students may eat in the lobby and must clean up after themselves.
- Students must clean up after themselves after class; this includes all personal belongings and trash (ie. toe pads, bandages and wrappers, water bottles, paper trash, napkins etc.) Respect the space and all who use it.
- Parents are not permitted to enter the studio rooms during class time. If you need to speak with a teacher, please privately BAND message, or leave a note at the desk for the teacher to call or set an appointment to meet.
- Students missing 2 or more excused/unexcused classes are at risk for losing their part or placement in a dance piece, performance, or special activity, and may be removed all together. Students are responsible for learning the missed choreography before returning to class.
- Parents/Students are responsible for communicating absences and tardiness to the front desk by calling/emailing/BAND messaging the office.
- Parents/students should not contact instructors/directors through their personal phone/email/social media, please use the studio phone/email/BAND to contact for any studio needs. (Thank you for your cooperation and understanding on this)
- Parents and students are expected to behave in an acceptable, friendly, and professional manner. This is a place for children to learn the art of dance in a warm and positive atmosphere. Any dancers or parents using inappropriate language or speaking negatively will be asked to leave. Again, if you have a concern please see an instructor or the office manager to discuss.
- Parents should drop off/pick up students at class time. Please make sure that the student is dropped off no more than **10 mins** before class and picked up immediately after class.
- Parents and students are responsible for staying up to date and current on all studio correspondence, and includes emails, social media, BAND and paperwork announcements. You may also check the white board and the lobby desk for important updates and information.
- Complaining about casting is not tolerated and is completely unacceptable. Students are at risk to be removed from their casting or performance.
- Class/Level placements are at the discretion of the Instructors and Directors. Student age, ability, and maturity are all factors involved when deciding class/level placement. Any concerns must be brought to the director's attention.
- If there are social conflicts or disturbances amongst students within a class, parents/students should resolve these first. If the issue cannot be resolved an appointment can be made with the directors/instructors to discuss.

---

Student Signature

---

Date

---

Parent Signature

---

Date

# Costume Deposit Agreement 2021-2022

Parents and Students,

Please read the following information that pertains to our performances. These are important dates, so remember to mark them on your calendar.

This **tentative** Dance Recital date is Saturday **June 18 or 25, 2022**.

The Ballet Night for Levels 2,3,4,5 and Teen Ballet is **tentative** for **June 17 or 24, 2022**.

**\*\*Please read, initial, and sign:**

\_\_\_ **ALL Costume deposits will be automatically charged to the account on file for your child as of 11/1/21.** There is a \$50 costume deposit for each class the student is enrolled in. You are welcome to make payments towards this starting 9/1/2020 at the front desk.

\_\_\_ **If your student will not be participating** in the performance, please see the desk before **10/25/21** to ensure you are not charged.

\_\_\_ **Any deposits accepted after 11/1/21 will have a \$10 late fee.**

\_\_\_ The remaining balance on all costumes will be due by **3/1/22**. The balance due for costumes will be posted January/February we will also have pictures of the costumes.

\_\_\_ **All unpaid balances as of March 1<sup>st</sup> will be automatically charged**

\_\_\_ There will be NO refunds at any time on money paid for costumes. You will receive the costumes once they are paid in full and have arrived at the studio.

\_\_\_ Measurements for costumes will begin in **December** during class and will continue throughout the month. Please make sure your child is in class to be measured.

I have read and understand all the above information regarding this year's performance(s) and costume purchase details.

Student Name: \_\_\_\_\_

Parent Signature: \_\_\_\_\_ Date: \_\_\_\_\_

Please note NO costume will be ordered without the deposit having been paid. No Exceptions!

There will be a packet put out in March discussing rehearsal dates, pictures, performance time and location, ticket information, and volunteer opportunities. Be sure you have BAND to get all the information.

A picture of each costume and the remaining balance will be posted in the studio lobby after they have been chosen by the instructor. Please feel free to look at the costumes. We are happy to answer any questions you have!

## South Florida Dance Company

### Ballet Dress Code: Ballet 1-5 & Teen

Leotards must be in the following Brand/Style numbers & your level-based color: Must be exact color name

Theatricals:	N5500 Adult	N5500C Kids	N5501 Adult	N5501C Girls
Ballet 1:	Light Blue			
Ballet 2:	Teal			
Ballet 3:	Lavender			
Ballet 4:	Royal			
Ballet 5:	Burgundy			
Teen:	Black			

Uniform Leotards can be purchased [www.discountdance.com](http://www.discountdance.com) Discount Dance using our Teacher ID #72013. Get a discount off your first order using teacher code, dress code is loaded and sorted by class/level. This code also helps the studio earn rewards each time you order. Click on section "Ballet 1-5 & Teen" You can also order through Pinpointe Dancewear

All other dress code items can be purchased:

Pinpointe Dancewear 772-249-4175, Jane's Dance Boutique 772-232-4949

[www.discountdance.com](http://www.discountdance.com) Discount Dance using our Teacher ID #72013. Get a discount off your first order using teacher code, dress code is loaded and sorted by class/level. This code also helps the studio earn rewards each time you order

[www.shopnimbly.com/sfdc](http://www.shopnimbly.com/sfdc) Nimbly SFDC Store, dress code is loaded and sorted by class/level. Help the studio earn rewards each time you shop.

**\*NO Skirts or shorts permitted for any reason. Leotard, pink tights, and shoes only.**

**\*Hair MUST be in a bun. NO Bows, head scarfs or any other oversized hairpieces.**

**\*Students must have a ballet bag with shoes, dance notebook/journal, hair pins/ties, hair net, brush, hairspray, band aides, and anything else required by the student's level of dance.**

**\*Nude/Ballet Pink split- sole ballet shoes**

**\*\*\*Students not in proper dress will not be permitted to dance\*\*\***

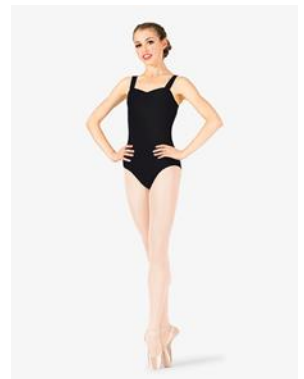
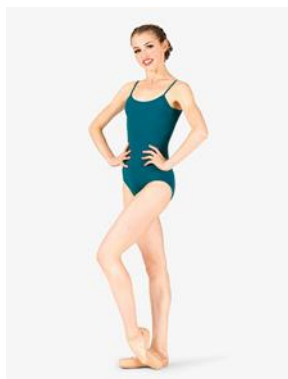

## South Florida Dance Company Dress Code

**Pre School Ballet:** Any pale pink leotard, pink ballet tights, *full sole nude/ballet pink leather ballet shoes*, hair in a proper bun, sheer pink ballet skirt optional

**Ballet/Tap Combo:** Any pale pink leotard, pink ballet tights, *full sole nude/ ballet pink leather ballet shoes*, black tap shoes, hair in a proper bun, sheer pink ballet skirt optional

**Jazz:** Any color Leotard, Dance top, Leggings, Dance Shorts with Tan Tights, Tan Jazz Shoes

**Tap:** Any color Leotard, Dance top, Leggings, Dance Shorts with Tan Tights, Tan Tap Shoes

**Modern/Contemporary/Lyrical:** Any color Leotard, Dance top, Leggings, Dance Shorts with Tan Tights

**Acro:** Any color Leotard, Dance top, Leggings, Dance Shorts with Tan Tights

**Musical Theatre:** Any color Leotard, Dance top, Leggings, Dance Shorts with Tan Tights, Tan Jazz Shoes

**Hip Hop:** Pants, Leggings, Shirts, Dance Tops, NO Skirts/Shorts. Hats are allowed. Black/White Dance sneaker.

**Pre Pointe:** Any color leotard, Pink tights, Hair in a bun, no skirts/shorts, thera bands, hair in a proper bun

**Pointe 1-3 :** Any color leotard, Pink tights, Hair in a bun, short ballet skirt, Pointe shoes, thera bands, hair in a proper bun (dancers should have band aides, tape, jet glue, cotton, toe pads, needle & thread, any pointe shoe needs)

**Afro Caribbean Fusion:** Any solid color leotard, African pants or African skirt with black leggings under. See front desk for shopping links

**All dress code items can be purchased:** Pinpointe Dance Wear 772-249-4175, Jane's Dance Boutique 772-232-4949

[www.shopnimbly.com/sfdc](http://www.shopnimbly.com/sfdc) Nimbly SFDC Store, dress code is loaded and ready to shop. Help the studio earn rewards each time you shop.

[www.discountdance.com](http://www.discountdance.com) Discount Dance using our Teacher ID #72013. Get a discount off your first order using teacher code, dress code is loaded and ready to shop, this code also helps the studio earn rewards each time you order.

**\*\*\*Students must have a dance bag with shoes, dance notebook/journal, extra hair ties/pins, all accessories and anything else required by the student's level of dance.**

**\*\*\* Hair should always be up off face, in a ponytail, bun, braids etc...**

**\*\*Your dance shoes are NOT to be worn outside of the studio at any time\*\***

(if shoes are worn to walk through the parking lot and up the stairs, they collect dirt that damages the flooring)

**\*\*\*Students not in proper dress will not be permitted to dance\*\*\***

**\*\*\*\* Please do not wear any perfumes, scented lotions, oils, or spritz and do not apply these here at SFDC. This includes scented sanitizer. We have many students and staff with scent allergies\*\*\*\***

## **Important Dates 2021-2022**

**8/16:** Classes start

**9/11:** Christmas Carol Auditions

**9/18-12/18:** Saturdays, Christmas Carol Rehearsals

**11/1: Auto Draft** for Costume deposits, \$50 per class

**12/17 & 12/18:** Christmas Carol Dress Rehearsal & Shows

**March:** Recital packets **emailed** & posted to **BAND**

**3/1: Auto Draft** of Costume balances

**6/10-6/16-6/17-23:** Recital dress rehearsals (Tentative Dates)

**6/17 or 6/24:** Ballet Performance: Levels 2-5 & Teen (Tentative Date)

**6/18 or 6/25:** Recital: All classes (Tentative Date)

## **Scheduled Holidays 2021-2022**

We will be closed the following dates:

**9/6:** Labor Day

**9/16:** Fall Holiday

**11/11:** Veteran's Day

**11/21-28:** Thanksgiving Break

**12/19-1/2:** Winter Break (**1/4:** Classes Resume)

**1/17:** Martin Luther King Jr.

**02/21:** President's Day

**3/13-20:** Spring Break (**3/22** Classes Resume)

**4/15-4/17:** Easter Weekend

**5/30:** Memorial Day

## SFDC 2021-2022 Schedule

Monday	Tuesday	Wednesday	Thursday	Friday	Saturday
	4:00-5:00 Pointe 3/Partnering	4:30-5:30 Adv Tap		4:30-5:30 Hip Hop 1	
5:00-6:00 Teen Ballet	5:00-6:00 Pointe 1	5:30-6:30 Tap 3	5:00-6:00 Teen Ballet	5:30-6:30 Hip Hop 2	9:15-10:00 Pre-school 3+
6:00-7:30 Ballet 3	6:00-7:00 Pointe 2	6:30 Wings to Fly	6:00-7:30 Ballet 3	6:30-7:30 Hip Hop 3	10:00-11:30 Ballet/Tap Combo
	7:00-8:00 Pre Pointe		7:30-9:00 Junior Comp		
4:00-5:00 Acro 1	4:30-6:00 Mini Comp	3:45-4:30 Pre-school 3+			
5:00-6:30 Jazz/Tap Combo		4:30-6:00 Ballet/Tap Combo	5:00-6:00 Afro-Caribbean Fusion 1		
6:30-7:30 Ballet 1		6:30-7:30 Tap 2	6:00-7:00 Afro-Caribbean Fusion 2		
3:00-4:30 Ballet 5	3:00-4:00 Adv Modern	3:30-4:30 Adv Jazz	3:00-4:30 Ballet 5	2:45-4:15 Adv Contemporary	
4:30-6:00 Ballet 4	5:00-6:00 Acro 4	4:30-5:30 Jazz 3	4:30-6:00 Ballet 4	4:15-5:30 Contemporary 2	
6:00-7:00 Ballet 2	6:00-7:00 Acro 2	5:30-6:30 Jazz 2	6:00-7:00 Ballet 2	5:30-6:30 Modern 2	
7:00-9:00 Senior Comp	7:00-8:00 Acro 3	7:30-8:30 Leaps & Turns 1	7:00-8:00 Leaps & Turns 2	6:30-7:30 Modern 1	
				7:30-8:30 Contemporary 1	
<b>Studio A</b>					
<b>Studio B</b>					
<b>Studio C</b>					



## **Tuition Fees 2020-2021**

(tuition for regular classes only, does not include competition)

Hours Per week	Tuition Fee per Month
45 Min	\$55
1 Hr	\$65
1.25-1.50 Hrs	\$80
1.75 Hrs	\$105
2 Hrs	\$115
2.25-3Hrs	\$130
3.25-4 Hrs	\$150.00
4.25-5 Hrs	\$170.00
5.25-6 Hrs	\$190.00
6.25 -7 Hrs	\$210.00
7.25-8 Hrs	\$230.00
8.25-9 Hrs	\$250.00
Over 9 Hrs	\$270.00

**South Florida Dance Company 772-336-1450**

[www.southfloridadance.com](http://www.southfloridadance.com)   [office@southfloridadance.com](mailto:office@southfloridadance.com)

**529 SW Prima Vista Blvd, Suite 309, Port St. Lucie, FL 34983**